THE COURT

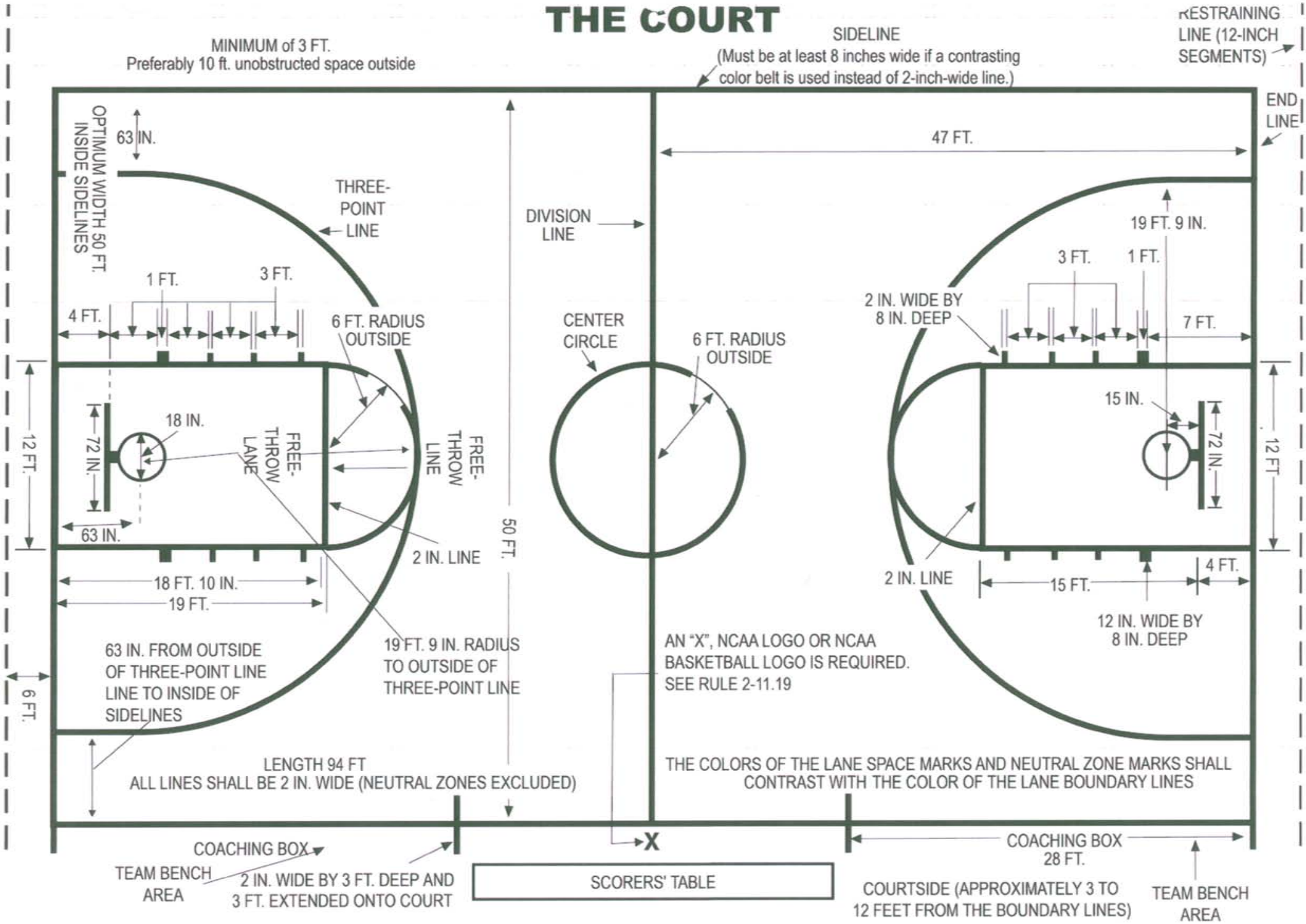
MINIMUM of 3 FT.
Preferably 10 ft. unobstructed space outside
SIDELINE
(Must be at least 8 inches wide if a contrasting color belt is used instead of 2-inch-wide line.)
RESTRAINING LINE (12-INCH SEGMENTS)
END LINE
OPTIMUM WIDTH 50 FT. INSIDE SIDELINES
63 IN.
THREE-POINT LINE
DIVISION LINE
47 FT.
19 FT. 9 IN.
3 FT.
1 FT.
1 FT.
3 FT.
4 FT.
6 FT. RADIUS OUTSIDE
CENTER CIRCLE
6 FT. RADIUS OUTSIDE
2 IN. WIDE BY 8 IN. DEEP
7 FT.
12 FT.
18 IN.
72 IN.
FREE-THROW LANE
FREE-THROW LINE
15 IN.
72 IN.
12 FT.
63 IN.
2 IN. LINE
50 FT.
18 FT. 10 IN.
19 FT.
2 IN. LINE
15 FT.
4 FT.
12 IN. WIDE BY 8 IN. DEEP
63 IN. FROM OUTSIDE OF THREE-POINT LINE LINE TO INSIDE OF SIDELINES
19 FT. 9 IN. RADIUS TO OUTSIDE OF THREE-POINT LINE
AN "X", NCAA LOGO OR NCAA BASKETBALL LOGO IS REQUIRED. SEE RULE 2-11.19
6 FT.
LENGTH 94 FT
ALL LINES SHALL BE 2 IN. WIDE (NEUTRAL ZONES EXCLUDED)
THE COLORS OF THE LANE SPACE MARKS AND NEUTRAL ZONE MARKS SHALL CONTRAST WITH THE COLOR OF THE LANE BOUNDARY LINES
X
COACHING BOX
TEAM BENCH AREA
2 IN. WIDE BY 3 FT. DEEP AND 3 FT. EXTENDED ONTO COURT
SCORERS' TABLE
COACHING BOX 28 FT.
COURTSIDE (APPROXIMATELY 3 TO 12 FEET FROM THE BOUNDARY LINES)
TEAM BENCH AREA